



**iCare** MAIA

**A new level of excellence  
in microperimetry**

For better perception **icare**



# iCare MAIA TrueColor Microperimetry

iCare MAIA aids in the **detection and follow-up of diseases affecting the macula.**

## Macular structure-function analysis An essential tool

Thanks to its combined structure-function analysis, the iCare MAIA® is an essential tool for:

- Improving the diagnosis of a variety of retinal diseases
- Monitoring the progression of retinal pathologies
- Monitoring treatment efficacy
- Assessing macular function prior to surgery
- Describing fixation characteristics prior to treatments
- Examining patients with unexplained vision loss

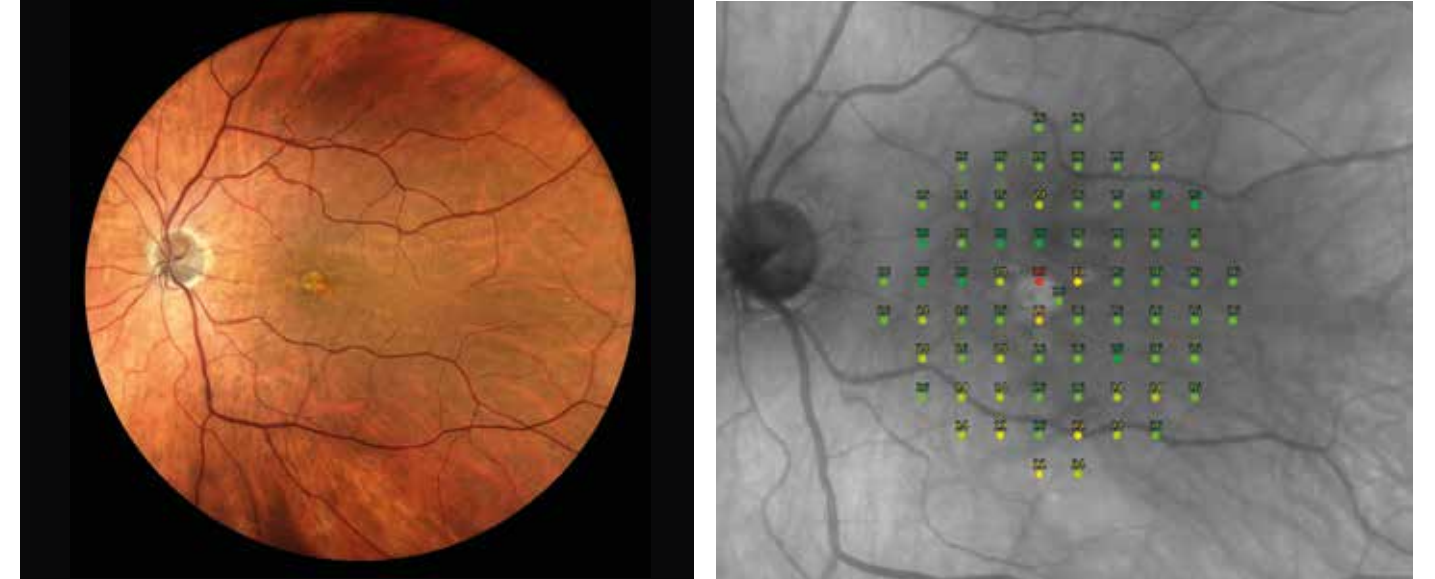

An example of a 60° TrueColor Confocal image and the retinal sensitivity test results with the 10-2 grid and the 4-2 strategy (68 stimuli, full threshold).

## Testing with iCare MAIA Uncompromised functionality and reliability

iCare MAIA is an automated microperimeter with fundus imaging capability (Fundus Perimetry). The high quality Scanning LED Ophthalmoscope-based active retinal tracker enables accurate, real time compensation for eye movements. This advanced technology provides retinal sensitivity and fixation analysis, as well as TrueColor and IR Confocal imaging of the retina.

iCare MAIA performs microperimetry tests with supra and full-threshold strategies, and follow-up tests to monitor functional progression. Each exam provides retinal sensitivity and fixation analysis. The follow-up function will anatomically register follow-up tests to the baseline tests.

Thanks to the new auto-alignment, 60° TrueColor and IR confocal images and the large display, this 3rd generation iCare MAIA is easier to use and provides a wider field of view compared to the 2nd generation of MAIA.

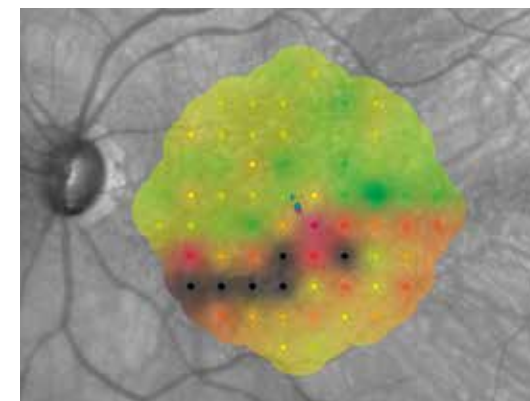

An example of an interpolated color map of an AMD patient showing localized functional defects. Scotoma is represented in black.



Clinical examples

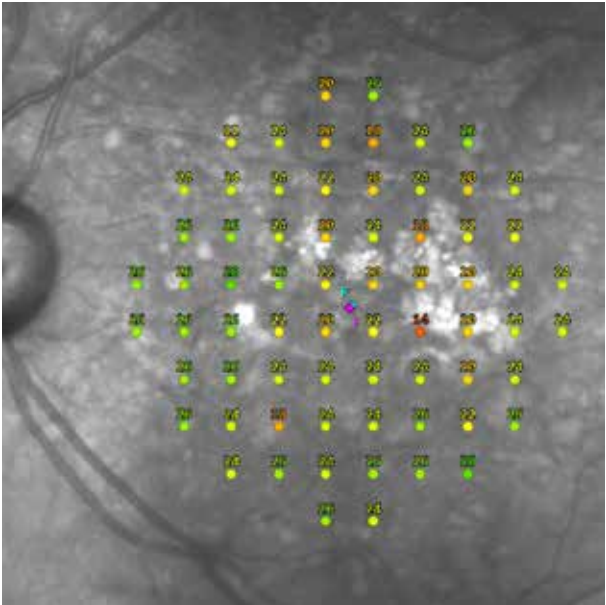

**Intermediate AMD**  
This AMD patient shows large soft drusen. The visual acuity is about normal (20/25), but iCare MAIA reveals subtle loss of retinal sensitivity in areas affected by drusen.

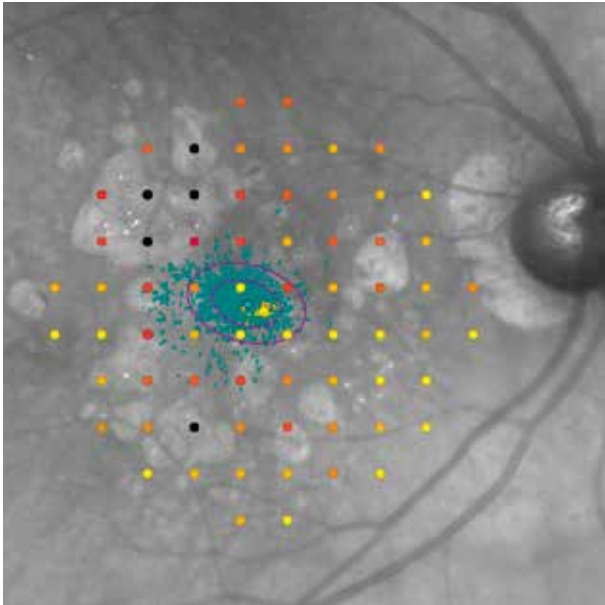

**Geographic Atrophy**  
This GA patient with foveal sparing has almost normal visual acuity in the right eye (20/25). However, iCare MAIA reveals scotomata in the upper temporal macula.

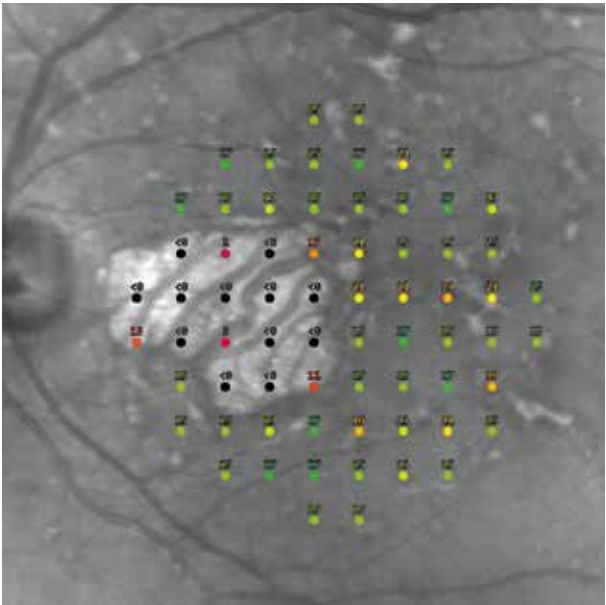

**Stargardt Disease**  
This patient with a late-onset Stargardt disease has almost normal acuity (20/25). iCare MAIA enables precise mapping of his scotoma in the nasal retina.

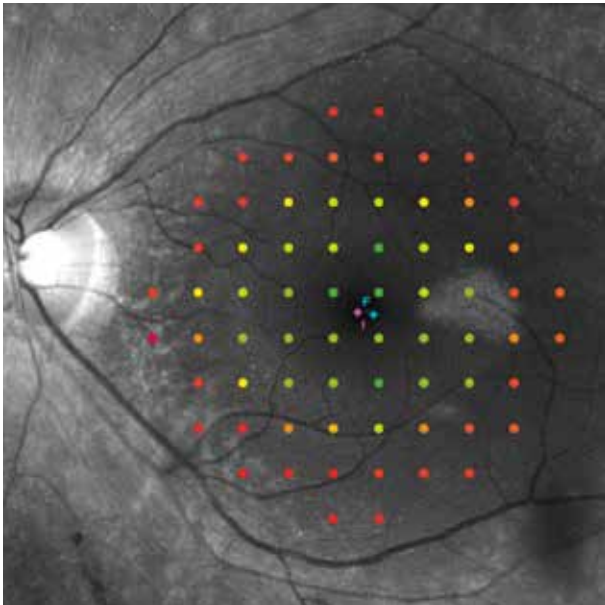

**Retinitis pigmentosa**  
This patient with normal visual acuity (20/20) shows a typical scotoma for retinitis pigmentosa. iCare MAIA reveals dysfunction in the peripheral macula.

iCare MAIA Printout

iCare MAIA provides a detailed printout with all the collected information for a single exam and a follow-up.

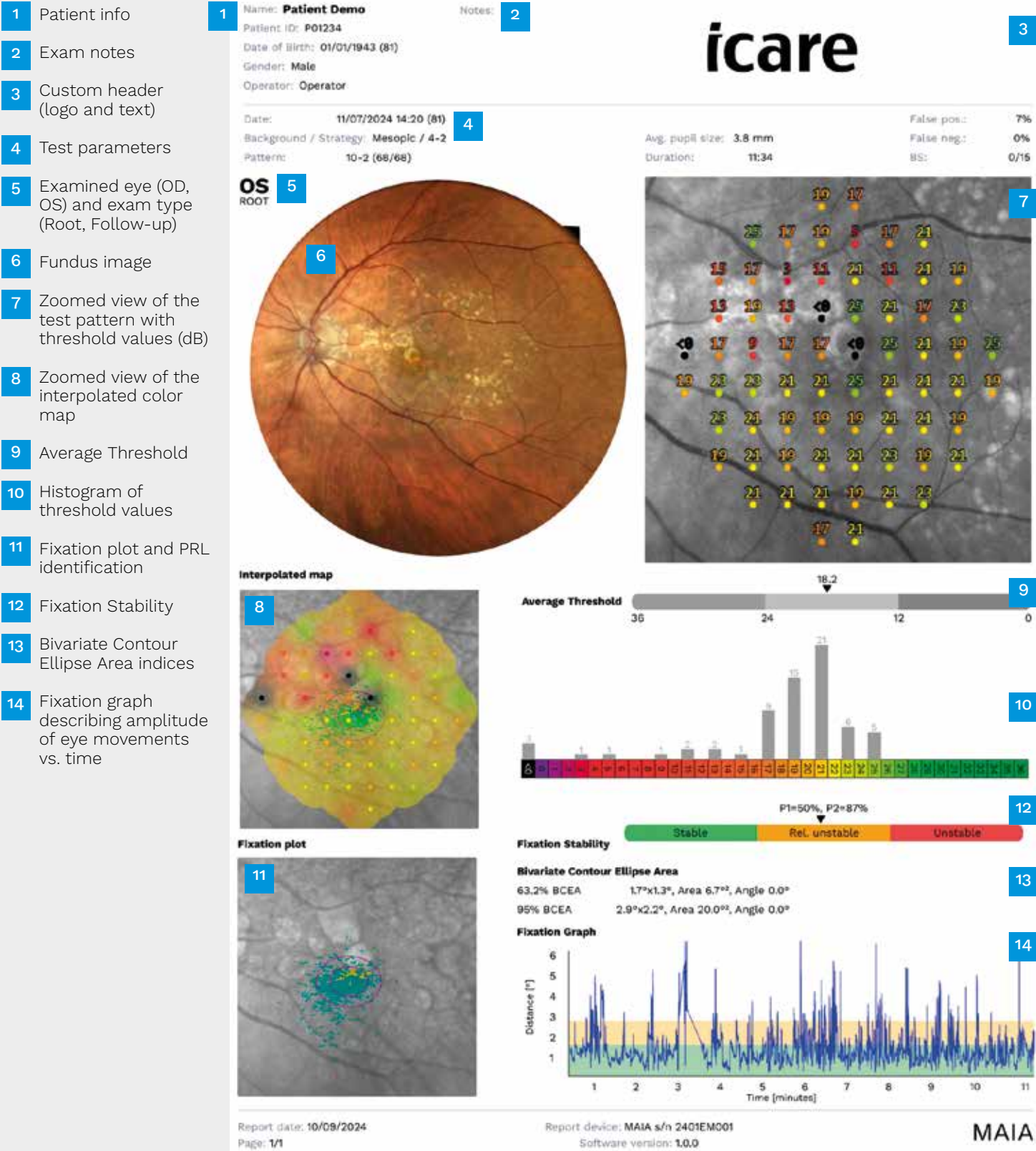

Time Analysis

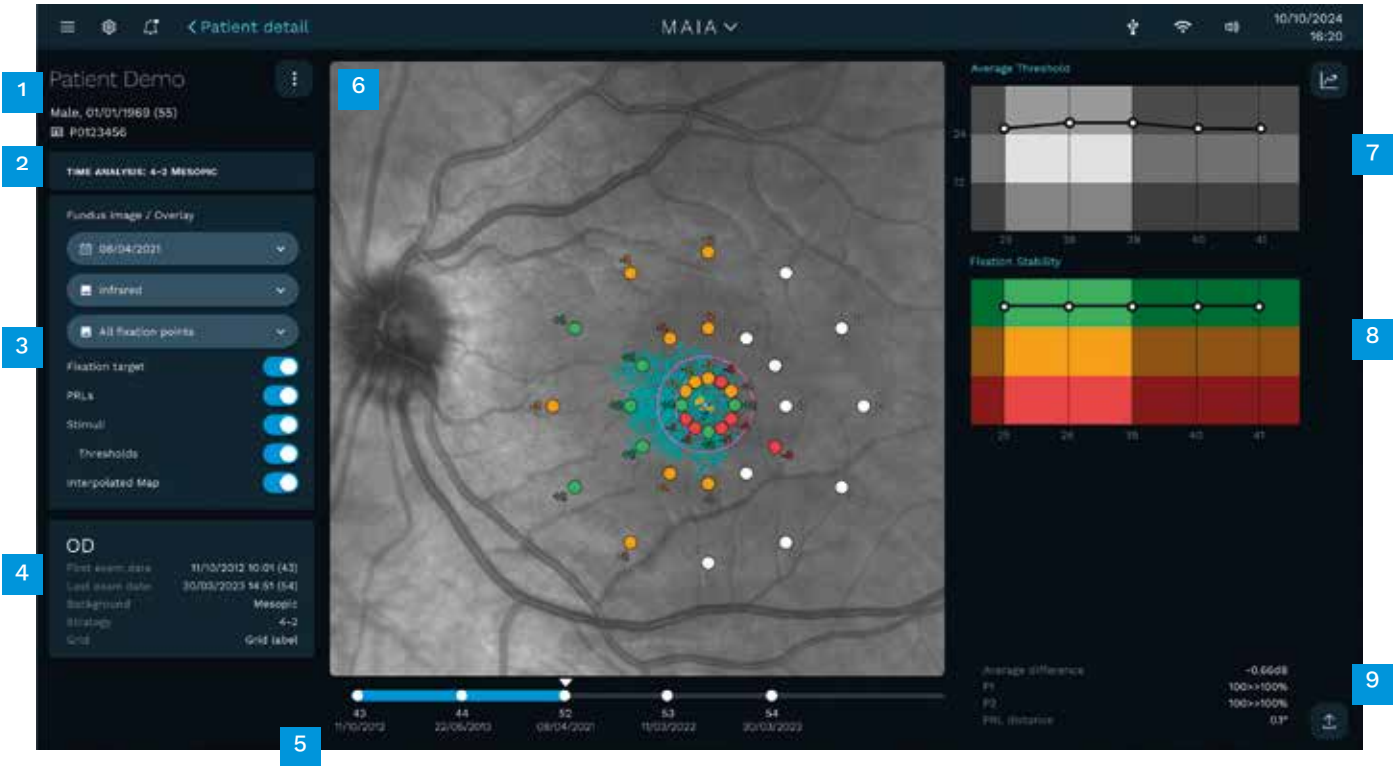

- 1

Patient info
- 2

Report type, strategy (4-2) and test mode (Mesopic)
- 3

Fundus image and overlay information
- 4

Eye and exam details
- 5

Timeline of examinations
- 6

Pointwise sensitivity differences between the baseline and last follow-up with fixation plot and PRL
- 7

Average threshold progression
- 8

Fixation stability progression
- 9

Average sensitivity difference, fixation and PRL details

Benefits at a glance

- Clinically proven technology, well-recognized in the medical research field.
- Smooth and straightforward operation thanks to the auto-alignment, autofocus, wide touch screen, intuitive user interface and the onboard grid editor that makes it easy to test specific retinal lesions.
- Unparalleled structure-function correlation with the active retinal tracker, a 60° (diameter) TrueColor Confocal and IR fundus imaging.
- Precise retesting of the same retinal locations at follow-ups, even with baseline data from a previous generation of MAIA.

Technical data

iCare MAIA	
Class and type of applied part	Class II, type B (according to IEC 60601-1)
Microperimetry	Projection field: 30° Background luminance: 4 asb Maximum luminance: 1000 asb Dynamic range: 0-36 dB Stimulus size: Goldmann III Stimulus duration: 200 ms Test strategies: 4-2 (Full threshold), 4 Levels Fixed, Scotoma Finder, Fixation Only Test patterns: Standard 10° (10° area, pattern of 3 rings, 37 points), circular 6° (6° area, pattern of 3 rings, 37 points), circular 20° (20° area, pattern of 4 equidistant diagonals, 41 points), 10-2 (20° area, 68 points), custom grids Fixation control: 25 Hz automated retinal tracking
Fundus Imaging	Field of view: 60° Sensor resolution: 5 Mpixel (2592x1944) Light source: infrared (825-870 nm) and white LED (440-650 nm) Imaging modalities: TrueColor, Infrared, Red-free**, Blue**, Red** Resolution: 17 µm
Other features	Automatic operation: auto-alignment, auto-focus, auto-retinal tracking, auto-pupil tracking, auto-exposure, auto-capture Automatic pupil size indication Non-mydriatic operation: minimum pupil size 3 mm Working distance: 28 mm Auto-focusing adjustment range: -12D to +15D Multi-touch, embedded 15" color display Ethernet and WiFi connection Export to USB and a shared folder Hard drive: SSD, 480 GB or higher
Optional softwares*	Remote Viewer up to 5 licenses <ul style="list-style-type: none"><li>• Viewing patient list, individual patient records, test results and images</li><li>• Adding patient</li><li>• Qualitative indication, view and store of Cup-to-disk ratio</li><li>• Comparing two images side by side or flickering (alternating) them</li><li>• Exporting test reports and images</li><li>• PDF printout or sending to a printer installed on the local computer</li></ul> Remote Exam Open Perimetry Interface (OPI)
Dimensions	Weight: 27 Kg / 59 lbs Size (WxHxD): 360 mm x 590 mm x 620 mm / 14.2" x 23.2" x 24.4" Size display (WxHxD): 390 x 180 x 190 mm / 15.4" x 7.1" x 7.5"
Electrical requirements	Rated voltage: 100-240 VAC, 50-60 Hz Power consumption: 80 W

\* Optional \*\* Digital filters



## iCare. For better perception.

iCare is a trusted partner in ophthalmic diagnostics, offering physicians fast, easy-to-use, and reliable tools for diagnosis of glaucoma, diabetic retinopathy, and macular degeneration (AMD). Our devices cover automated fundus imaging systems, perimeters, and rebound tonometers. iCare Solutions provide digital clinical tools that drive greater efficiency and enhance quality in eye care.

We believe that ophthalmic care must be accessible, effortless, and reliable, and our aim is to establish the next level of eye care.

CE 0123

REV12 - 2025-02



### **Centervue S.p.A.**

Via San Marco 9H  
35129 Padova, Italy  
Ph. +39 049 501 8399  
info@icare-world.com

### **Icare Finland Oy**

Äyritie 22  
01510 Vantaa, Finland  
Ph. +358 9 8775 1150  
info@icare-world.com

### **Icare USA, Inc.**

8601 Six Forks Road, Suite 310  
Raleigh, NC 27615  
Ph. +1 888.422.7313  
infoUSA@icare-world.com

### **iCare World Australia**

Level 9, 276 Flinders Street  
Melbourne Victoria 3000,  
Australia  
Ph. +61 3 85927079  
infoAU@icare-world.com

[www.icare-world.com](http://www.icare-world.com)

# icare

For better perception

iCare is a trademark of Icare Finland Oy. Icare Finland Oy, Icare USA, Inc., iCare World Australia Pty Ltd, China iCare Medical Technology Co. Ltd and Centervue S.p.A., are parts of Revenio Group and represent the brand iCare. iCare MAIA is trademark or registered trademark of Icare Finland Oy in the EU and the USA and/or other countries. Centervue S.p.A. is the legal manufacturer of MAIA. Not all products, accessories, services or offers are approved in every market. Approved labeling and instructions may vary from one country to another. This material is intended for healthcare professionals only.